Tessuti / *Fabrics*

Ditre Italia

Collection 2026

Upside

UPSIDE 102

UPSIDE 105

UPSIDE 106

UPSIDE 108

UPSIDE 112

UPSIDE 116

UPSIDE 118

UPSIDE 120

INFORMAZIONI TECNICHE / TECHNICAL INFORMATION

Composizione / composition	41% VI - 26% CO - 21% LI - 5% PL
Martindale / martindale	36.000 cicli/cycles
Pilling / Pilling	4

MANUTENZIONE / MAINTENANCE

Ulan

ULAN 9

ULAN 13

ULAN 14

ULAN 15

ULAN 140

ULAN 141

ULAN 142

ULAN 143

ULAN 144

ULAN 145

INFORMAZIONI TECNICHE / TECHNICAL INFORMATION

Composizione / composition	59% PL - 25% CO - 9% PA - 7% EA
Martindale / martindale	100.000 cicli/cycles
Pilling / Pilling	3/4

MANUTENZIONE / MAINTENANCE

CAT. U

Universal

UNIVERSAL 02

UNIVERSAL 05

UNIVERSAL 11

UNIVERSAL 25

UNIVERSAL 26

UNIVERSAL 32

UNIVERSAL 33

UNIVERSAL 50

INFORMAZIONI TECNICHE / TECHNICAL INFORMATION

Composizione / composition	24% CA - 44% LI - 32% CO
Martindale / martindale	30.000 cicli/cycles
Pilling / Pilling	3/4

MANUTENZIONE / MAINTENANCE

Ubud

UBUD 001

UBUD 003

UBUD 008

UBUD 009

UBUD 013

UBUD 014

UBUD 016

UBUD 017

INFORMAZIONI TECNICHE / TECHNICAL INFORMATION

Composizione / composition	55% PC - 25% CO - 13% WO - 5% PL - 2% PA
Martindale / martindale	40.000 cicli/cycles
Pilling / Pilling	3

MANUTENZIONE / MAINTENANCE

Uber

UBER 001

UBER 004

UBER 005

UBER 006

UBER 007

UBER 010

UBER 011

UBER 013

UBER 014

UBER 015

INFORMAZIONI TECNICHE / TECHNICAL INFORMATION

Composizione / composition	59% PC - 41% PL
Martindale / martindale	30.000 cicli/cycles
Pilling / Pilling	3/4

MANUTENZIONE / MAINTENANCE

Uber

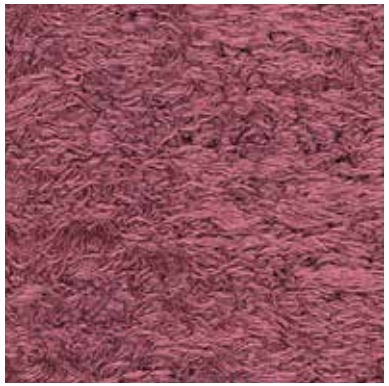
UBER 016

UBER 017

UBER 021

UBER 023

UBER 024

INFORMAZIONI TECNICHE / TECHNICAL INFORMATION

Composizione / composition	59% PC - 41% PL
Martindale / martindale	30.000 cicli/cycles
Pilling / Pilling	3/4

MANUTENZIONE / MAINTENANCE

Trend

TREND 001

TREND 002

TREND 003

TREND 004

TREND 010

TREND 011

TREND 033

TREND 034

TREND 035

TREND 039

INFORMAZIONI TECNICHE / TECHNICAL INFORMATION

Composizione / composition	55% VI - 45% CO
Martindale / martindale	50.000 cicli/cycles
Pilling / Pilling	4

MANUTENZIONE / MAINTENANCE

Trend

TREND 044

TREND 052

TREND 068

TREND 088

TREND 231

TREND 232

TREND 233

TREND 234

INFORMAZIONI TECNICHE / TECHNICAL INFORMATION

Composizione / composition	55% VI - 45% CO
Martindale / martindale	50.000 cicli/cycles
Pilling / Pilling	4

MANUTENZIONE / MAINTENANCE

Tosca

TOSCA 100

TOSCA 111

TOSCA 200

TOSCA 304

TOSCA 400

TOSCA 401

TOSCA 402

TOSCA 403

TOSCA 500

TOSCA 600

INFORMAZIONI TECNICHE / TECHNICAL INFORMATION

Composizione / composition	96% PL - 4% EA
Martindale / martindale	40.000 cicli/cycles
Pilling / Pilling	4/5

MANUTENZIONE / MAINTENANCE

Tosca

TOSCA 601

TOSCA 605

TOSCA 700

TOSCA 702

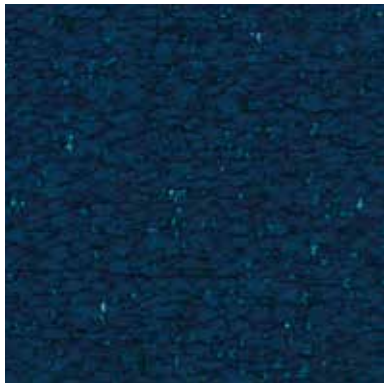
TOSCA 704

INFORMAZIONI TECNICHE / TECHNICAL INFORMATION

Composizione / composition	96% PL - 4% EA
Martindale / martindale	40.000 cicli/cycles
Pilling / Pilling	4/5

MANUTENZIONE / MAINTENANCE

Torino

TORINO 007

TORINO 012

TORINO 016

TORINO 017

TORINO 018

TORINO 021

TORINO 023

TORINO 024

TORINO 025

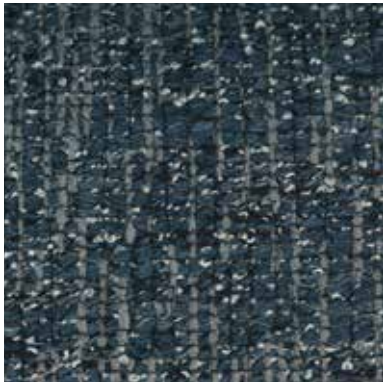
TORINO 038

INFORMAZIONI TECNICHE / TECHNICAL INFORMATION

Composizione / composition	53%PC - 18%PL - 15%CO - 6%LI - 6%VI - 2%PA
Martindale / martindale	30.000 cicli/cycles
Pilling / Pilling	3

MANUTENZIONE / MAINTENANCE

Torino

TORINO 039

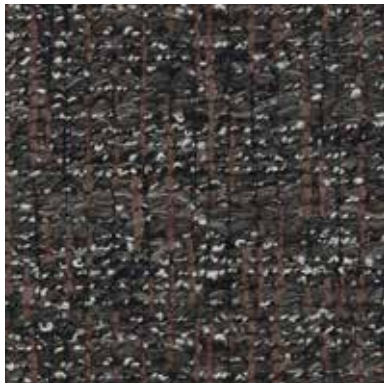
TORINO 042

TORINO 043

TORINO 070

TORINO 121

INFORMAZIONI TECNICHE / TECHNICAL INFORMATION

Composizione / composition	53%PC - 18%PL - 15%CO - 6%LI - 6%VI - 2%PA
Martindale / martindale	30.000 cicli/cycles
Pilling / Pilling	3

MANUTENZIONE / MAINTENANCE

Toledo

TOLEDO 102

TOLEDO 103

TOLEDO 104

TOLEDO 105

TOLEDO 107

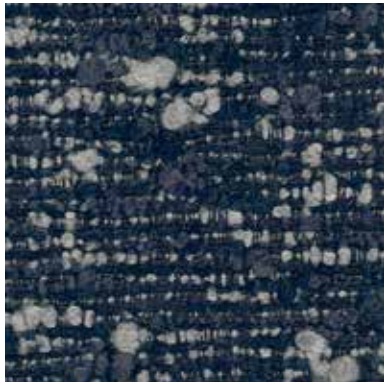
TOLEDO 108

TOLEDO 109

INFORMAZIONI TECNICHE / TECHNICAL INFORMATION

Composizione / composition	58% PC - 30% PL - 12% WO
Martindale / martindale	30.000 cicli/cycles
Pilling / Pilling	4

MANUTENZIONE / MAINTENANCE

Time

TIME 007

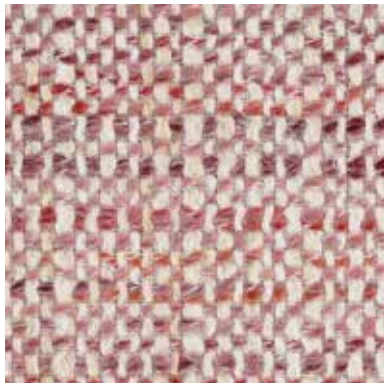
TIME 010

TIME 024

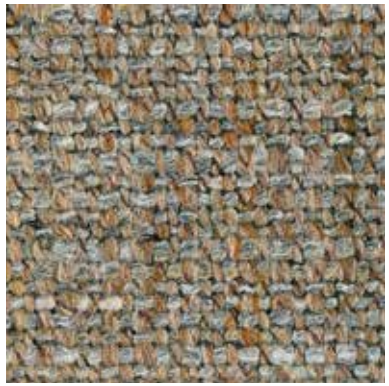
TIME 029

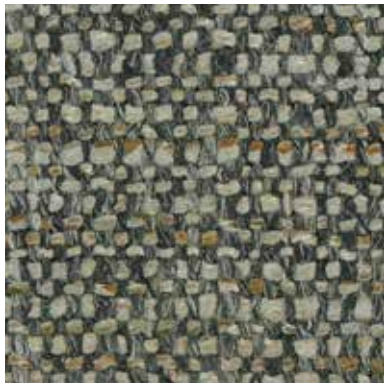
TIME 035

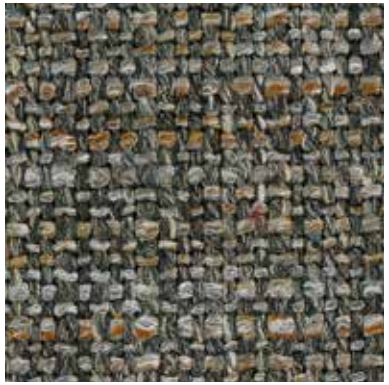
TIME 036

INFORMAZIONI TECNICHE / TECHNICAL INFORMATION

Composizione / composition	49% PC - 14% CO - 14% PL - 23% LI
Martindale / martindale	>35.000 cicli/cycles
Pilling / Pilling	4

MANUTENZIONE / MAINTENANCE

CAT. T

Texas

Greenwear

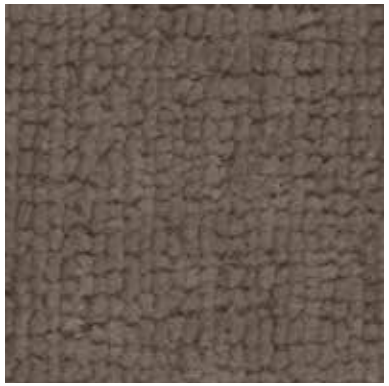
TEXAS 004

TEXAS 008

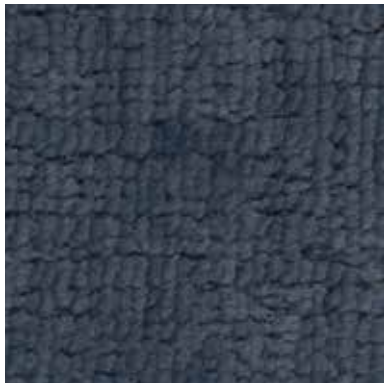
TEXAS 011

TEXAS 013

TEXAS 015

TEXAS 016

TEXAS 018

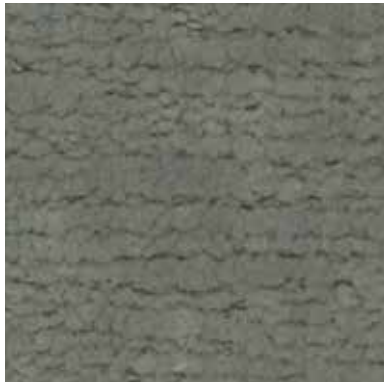
TEXAS 022

TEXAS 023

TEXAS 025

INFORMAZIONI TECNICHE / TECHNICAL INFORMATION

Composizione / composition	72 % RPET - 28% PL
Martindale / martindale	60.000 cicli/cycles
Pilling / Pilling	5

Eco-Friendly

MANUTENZIONE / MAINTENANCE

Teddy

TEDDY 25

TEDDY 27

TEDDY 102

TEDDY 110

TEDDY 111

TEDDY 116

TEDDY 117

TEDDY 121

TEDDY 201

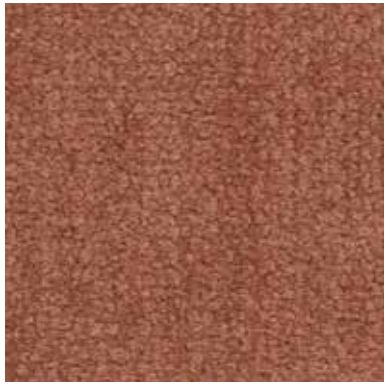
TEDDY 204

INFORMAZIONI TECNICHE / TECHNICAL INFORMATION

Composizione / composition	80% PL - 20% CO
Martindale / martindale	100.000 cicli/cycles
Pilling / Pilling	4

MANUTENZIONE / MAINTENANCE

Teddy

TEDDY 207

TEDDY 209

INFORMAZIONI TECNICHE / TECHNICAL INFORMATION

Composizione / composition	80% PL - 20% CO
Martindale / martindale	100.000 cicli/cycles
Pilling / Pilling	4

MANUTENZIONE / MAINTENANCE

Tape

TAPE 304

TAPE 305

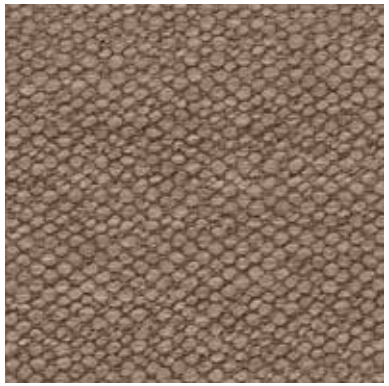
TAPE 306

TAPE 311

TAPE 314

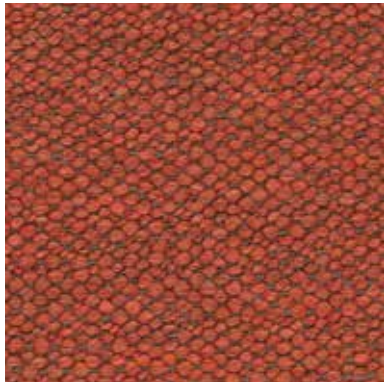
TAPE 315

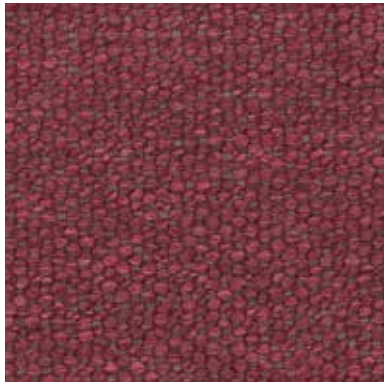
TAPE 316

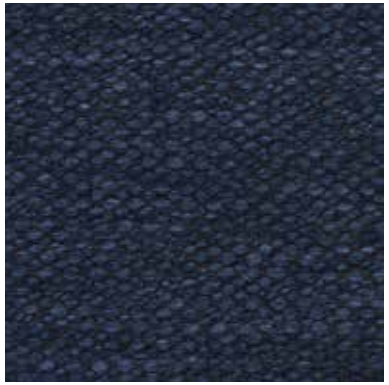
TAPE 318

TAPE 320

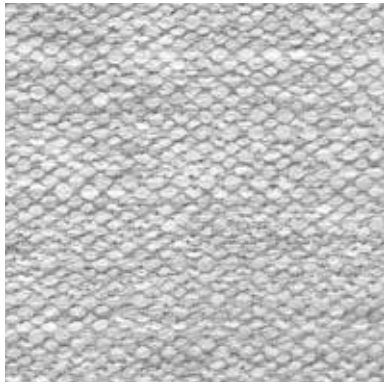
TAPE 321

INFORMAZIONI TECNICHE / TECHNICAL INFORMATION

Composizione / composition	49% PC - 23% PL - 23% VI - 5% CO
Martindale / martindale	30.000 cicli/cycles
Pilling / Pilling	3/4

MANUTENZIONE / MAINTENANCE

Tape

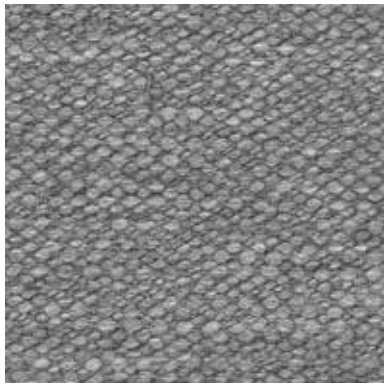

TAPE 322

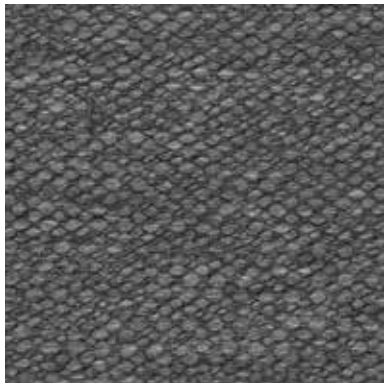

TAPE 323

INFORMAZIONI TECNICHE / TECHNICAL INFORMATION

Composizione / composition	49% PC - 23% PL - 23% VI - 5% CO
Martindale / martindale	30.000 cicli/cycles
Pilling / Pilling	3/4

MANUTENZIONE / MAINTENANCE

Tango

TANGO 003

TANGO 004

TANGO 005

TANGO 008

TANGO 010

TANGO 012

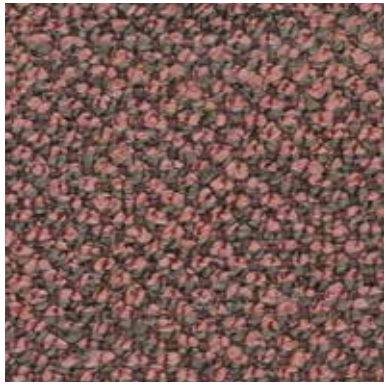
TANGO 014

TANGO 015

TANGO 017

TANGO 018

INFORMAZIONI TECNICHE / TECHNICAL INFORMATION

Composizione / composition	70% PC - 25% PL - 5% CO
Martindale / martindale	50.000 cicli/cycles
Pilling / Pilling	4

MANUTENZIONE / MAINTENANCE

Tango

TANGO 020

TANGO 021

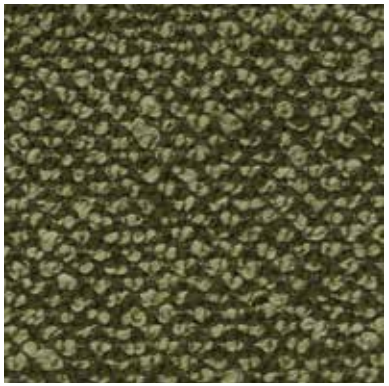
TANGO 022

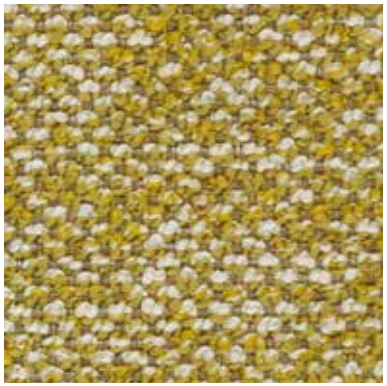
TANGO 025

TANGO 027

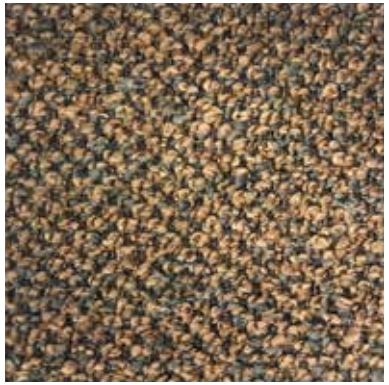
TANGO 028

INFORMAZIONI TECNICHE / TECHNICAL INFORMATION

Composizione / composition	70% PC - 25% PL - 5% CO
Martindale / martindale	50.000 cicli/cycles
Pilling / Pilling	4

MANUTENZIONE / MAINTENANCE

CAT. T

Tallin

TALLIN 04

TALLIN 05

TALLIN 06

TALLIN 11

TALLIN 14

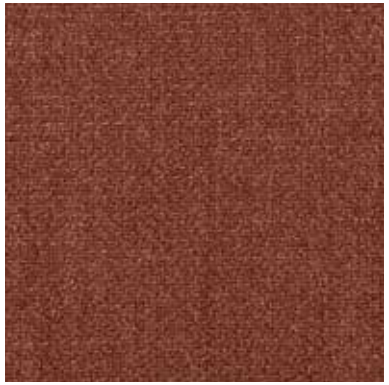
TALLIN 15

TALLIN 016

TALLIN 18

TALLIN 20

TALLIN 21

INFORMAZIONI TECNICHE / TECHNICAL INFORMATION

Composizione / composition	90% CO - 10% PL
Martindale / martindale	30.000 cicli/cycles
Pilling / Pilling	3/4

MANUTENZIONE / MAINTENANCE

Tallin

TALLIN 22

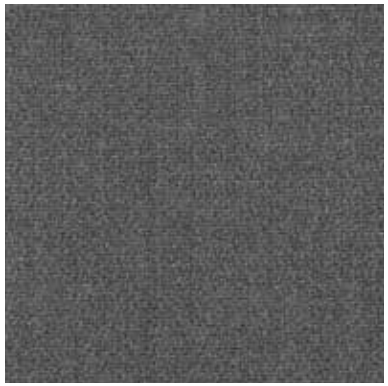

TALLIN 23

INFORMAZIONI TECNICHE / TECHNICAL INFORMATION

Composizione / composition	90% CO - 10% PL
Martindale / martindale	30.000 cicli/cycles
Pilling / Pilling	3/4

MANUTENZIONE / MAINTENANCE

Princess

PRINCESS 901

PRINCESS 101

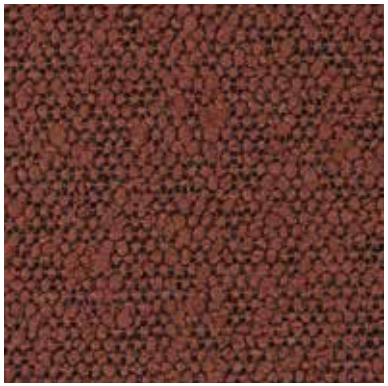
PRINCESS 300

PRINCESS 304

PRINCESS 400

PRINCESS 502

PRINCESS 600

PRINCESS 604

PRINCESS 705

PRINCESS 802

INFORMAZIONI TECNICHE / TECHNICAL INFORMATION

Composizione / composition	100% PLFR
Martindale / martindale	80.000 cicli/cycles
Pilling / Pilling	5

MANUTENZIONE / MAINTENANCE

CAT. P

Princess

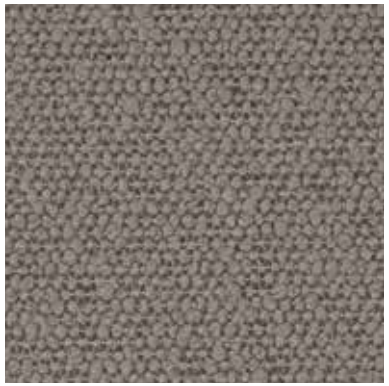

PRINCESS 803

PRINCESS 903

INFORMAZIONI TECNICHE / TECHNICAL INFORMATION

Composizione / composition	100% PLFR
Martindale / martindale	80.000 cicli/cycles
Pilling / Pilling	5

MANUTENZIONE / MAINTENANCE

CAT. P

Primula

PRIMULA 100

PRIMULA 101

PRIMULA 500

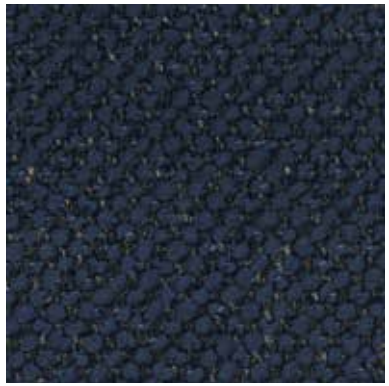
PRIMULA 600

PRIMULA 800

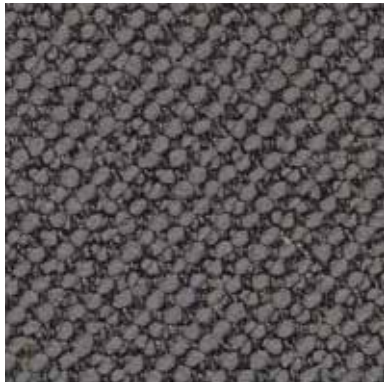
PRIMULA 802

PRIMULA 803

PRIMULA 901

PRIMULA 902

PRIMULA 903

INFORMAZIONI TECNICHE / TECHNICAL INFORMATION

Composizione / composition	97%PL - 3%LI
Martindale / martindale	100.000 cicli/cycles
Pilling / Pilling	4/5

MANUTENZIONE / MAINTENANCE

Potter

POTTER 501

POTTER 503

POTTER 509

POTTER 510

POTTER 512

POTTER 522

POTTER 524

POTTER 529

POTTER 530

POTTER 539

INFORMAZIONI TECNICHE / TECHNICAL INFORMATION

Composizione / composition	34% PC - 24% CO - 14% WO - 12% VI - 12% PL - 4% LI
Martindale / martindale	30.000 cicli/cycles
Pilling / Pilling	4

MANUTENZIONE / MAINTENANCE

Potter

POTTER 540

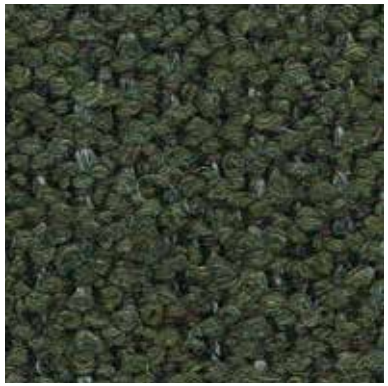

POTTER 543

INFORMAZIONI TECNICHE / TECHNICAL INFORMATION

Composizione / composition	34% PC - 24% CO - 14% WO - 12% VI - 12% PL - 4% LI
Martindale / martindale	30.000 cicli/cycles
Pilling / Pilling	4

MANUTENZIONE / MAINTENANCE

Post I / Post III

POST 055

POST 058

POST 059

POST 062

POST 076

POST 071

POST 205

POST 208

POST 096

POST 094

INFORMAZIONI TECNICHE / TECHNICAL INFORMATION

Composizione / composition	100% PL
Martindale / martindale	60.000 cicli/cycles
Pilling / Pilling	5

MANUTENZIONE / MAINTENANCE

Si prega di notare che la tirella Post III è costituita dalle tirelle Post I e Post II / Please note that Post III swatch made up of Post I and Post II swatches.

Post I / Post III

POST 089

POST 093

POST 203

INFORMAZIONI TECNICHE / TECHNICAL INFORMATION

Composizione / composition	100% PL
Martindale / martindale	60.000 cicli/cycles
Pilling / Pilling	5

MANUTENZIONE / MAINTENANCE

Si prega di notare che la tirella Post III è costituita dalle tirelle Post I e Post II / Please note that Post III swatch made up of Post I and Post II swatches.

Post II / Post III

POST 018

POST 019

POST 023

POST 032

POST 035

POST 041

POST 046

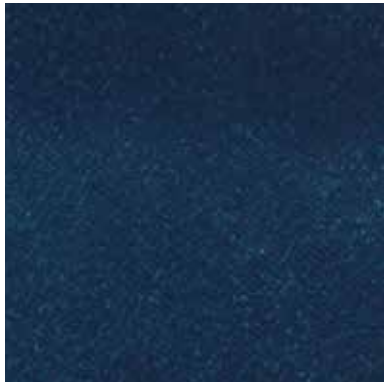
POST 049

POST 053

POST 058

INFORMAZIONI TECNICHE / TECHNICAL INFORMATION

Composizione / composition	100% PL
Martindale / martindale	60.000 cicli/cycles
Pilling / Pilling	5

MANUTENZIONE / MAINTENANCE

Si prega di notare che la tirella Post III è costituita dalle tirelle Post I e Post II / Please note that Post III swatch made up of Post I and Post II swatches.

Post II / Post III

POST 060

POST 064

INFORMAZIONI TECNICHE / TECHNICAL INFORMATION

Composizione / composition	100% PL
Martindale / martindale	60.000 cicli/cycles
Pilling / Pilling	5

MANUTENZIONE / MAINTENANCE

Si prega di notare che la tirella Post III è costituita dalle tirelle Post I e Post II / Please note that Post III swatch made up of Post I and Post II swatches.

Petra

PETRA 002

PETRA 010

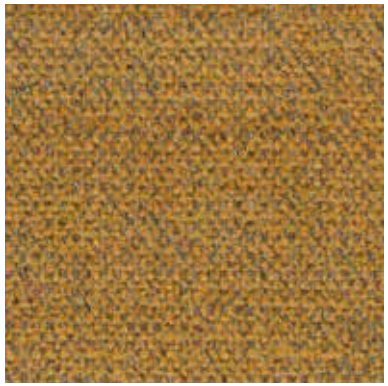
PETRA 014

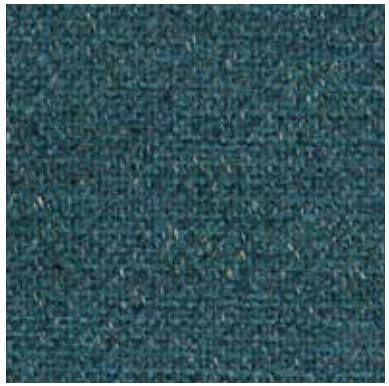
PETRA 020

PETRA 022

PETRA 026

PETRA 029

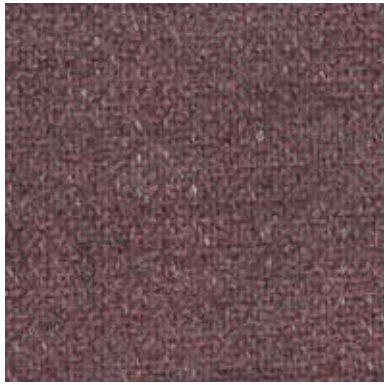
PETRA 031

PETRA 036

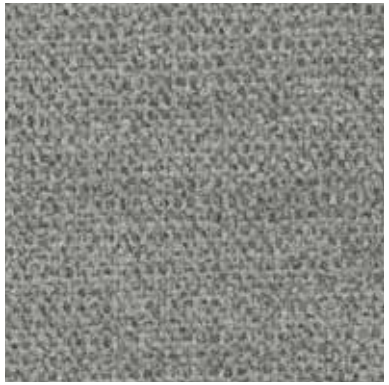
PETRA 037

INFORMAZIONI TECNICHE / TECHNICAL INFORMATION

Composizione / composition	41% CO - 36% PL - 23% PC
Martindale / martindale	25.000 cicli/cycles
Pilling / Pilling	5

MANUTENZIONE / MAINTENANCE

Petra

PETRA 038

PETRA 040

PETRA 041

PETRA 042

INFORMAZIONI TECNICHE / TECHNICAL INFORMATION

Composizione / composition	41% CO - 36% PL - 23% PC
Martindale / martindale	25.000 cicli/cycles
Pilling / Pilling	5

MANUTENZIONE / MAINTENANCE

Pechino

Greenwear

PECHINO 201

PECHINO 202

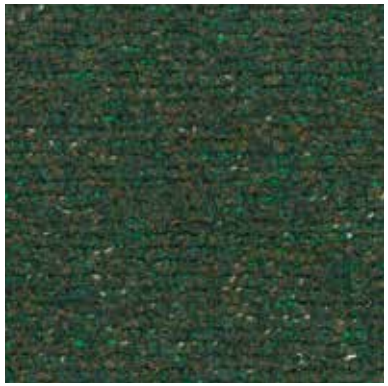
PECHINO 215

PECHINO 217

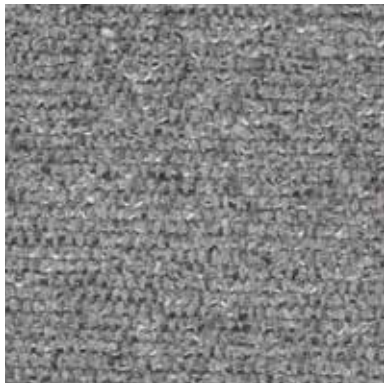
PECHINO 219

PECHINO 221

PECHINO 233

PECHINO 238

PECHINO 277

PECHINO 338

INFORMAZIONI TECNICHE / TECHNICAL INFORMATION

Composizione / composition	60% RCO - 40% PL
Martindale / martindale	60.000 cicli/cycles
Pilling / Pilling	5

Eco-friendly

MANUTENZIONE / MAINTENANCE

Patch

PATCH 034

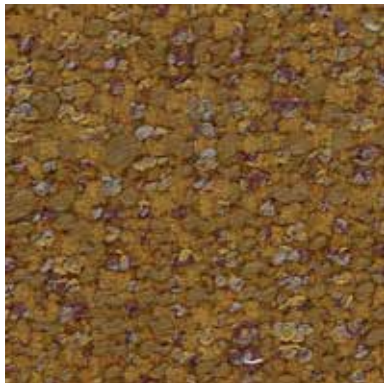
PATCH 040

PATCH 045

PATCH 047

PATCH 048

PATCH 050

PATCH 052

PATCH 054

PATCH 055

PATCH 059

INFORMAZIONI TECNICHE / TECHNICAL INFORMATION

Composizione / composition	50% PC - 34% PL - 10% WO - 6% CO
Martindale / martindale	30.000 cicli/cycles
Pilling / Pilling	4

MANUTENZIONE / MAINTENANCE

CAT. P

Patch

PATCH 061

PATCH 075

INFORMAZIONI TECNICHE / TECHNICAL INFORMATION

Composizione / composition	50% PC - 34% PL - 10% WO - 6% CO
Martindale / martindale	30.000 cicli/cycles
Pilling / Pilling	4

MANUTENZIONE / MAINTENANCE

Pablo

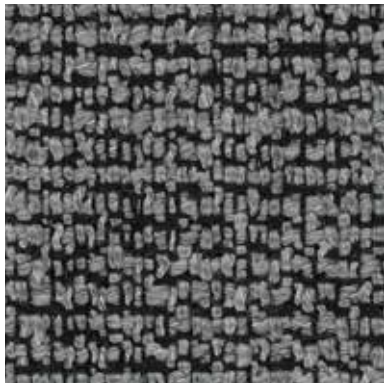
PABLO 09

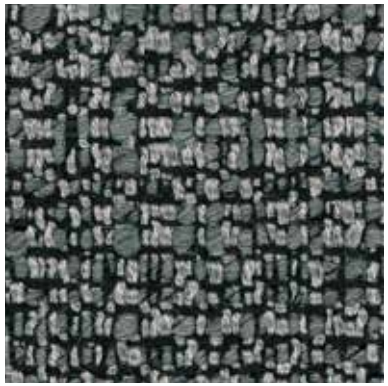
PABLO 13

PABLO 49

PABLO 50

PABLO 75

PABLO 96

PABLO 154

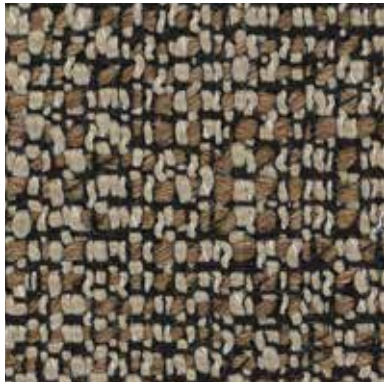
PABLO 163

PABLO 168

PABLO 171

INFORMAZIONI TECNICHE / TECHNICAL INFORMATION

Composizione / composition	23% WO - 48% PC - 12% PL - 7% CO - 10% NY
Martindale / martindale	24.000 cicli/cycles
Pilling / Pilling	4

MANUTENZIONE / MAINTENANCE

Milo

MILO 002

MILO 005

MILO 008

MILO 017

MILO 028

MILO 037

MILO 039

MILO 042

MILO 043

MILO 047

INFORMAZIONI TECNICHE / TECHNICAL INFORMATION

Composizione / composition	50% RCO - 32% VI - 18% LI
Martindale / martindale	50.000 cicli/cycles
Pilling / Pilling	4

MANUTENZIONE / MAINTENANCE

CAT. M

Milo

MILO 160

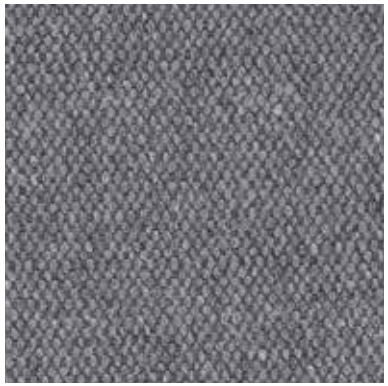

MILO 460

MILO 660

MILO 663

INFORMAZIONI TECNICHE / TECHNICAL INFORMATION

Composizione / composition	50% RCO - 32% VI - 18% LI
Martindale / martindale	50.000 cicli/cycles
Pilling / Pilling	4

MANUTENZIONE / MAINTENANCE

Memphis

MEMPHIS 402

MEMPHIS 403

MEMPHIS 404

MEMPHIS 405

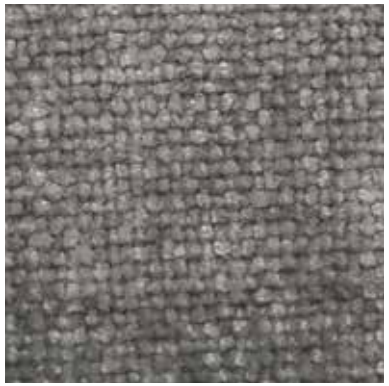
MEMPHIS 408

MEMPHIS 410

MEMPHIS 413

MEMPHIS 414

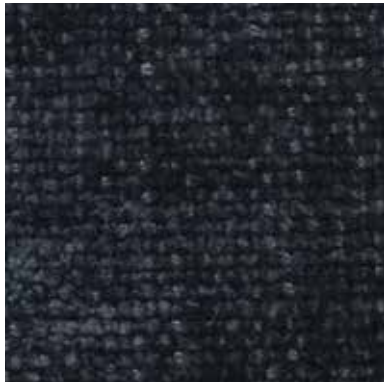
MEMPHIS 416

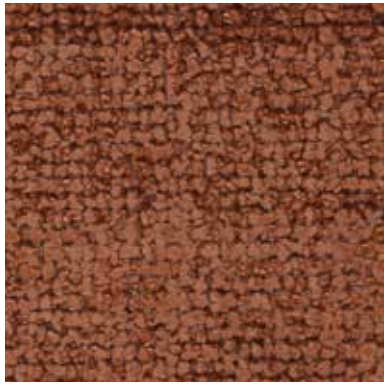
MEMPHIS 418

INFORMAZIONI TECNICHE / TECHNICAL INFORMATION

Composizione / composition	100% PL
Martindale / martindale	50.000 cicli/cycles
Pilling / Pilling	4/5

MANUTENZIONE / MAINTENANCE

Maya

MAYA 000

MAYA 001

MAYA 016

MAYA 020

MAYA 100

MAYA 120

MAYA 175

MAYA 240

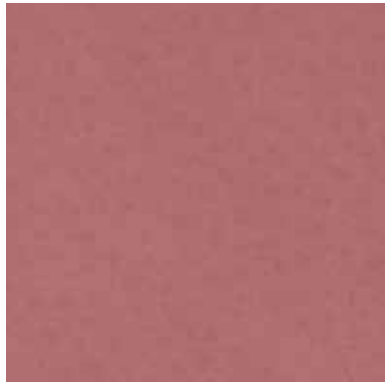
MAYA 275

MAYA 280

INFORMAZIONI TECNICHE / TECHNICAL INFORMATION

Composizione / composition	30% CO - 2% PU - 68% PVC
Martindale / martindale	>50.000 cicli/cycles
Pilling / Pilling	-

MANUTENZIONE / MAINTENANCE

Maya

MAYA 410

MAYA 450

MAYA 750

MAYA 791

MAYA 950

INFORMAZIONI TECNICHE / TECHNICAL INFORMATION

Composizione / composition	30% CO - 2% PU - 68% PVC
Martindale / martindale	>50.000 cicli/cycles
Pilling / Pilling	-

MANUTENZIONE / MAINTENANCE

Martin

MARTIN 101

MARTIN 102

MARTIN 103

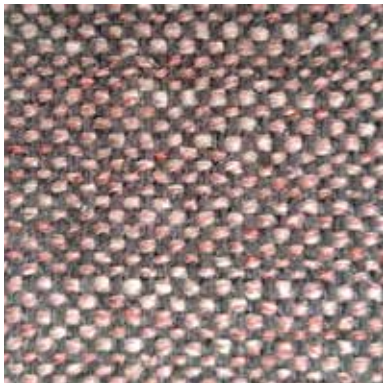
MARTIN 104

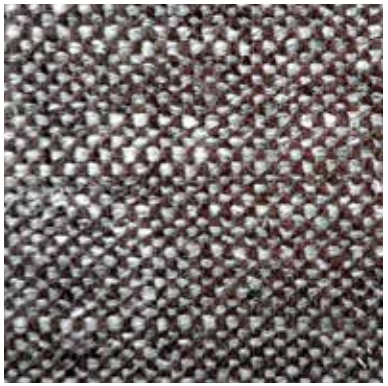
MARTIN 105

MARTIN 106

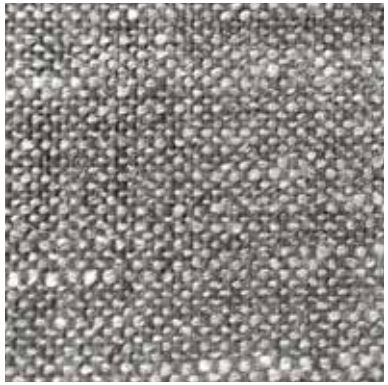
MARTIN 107

MARTIN 108

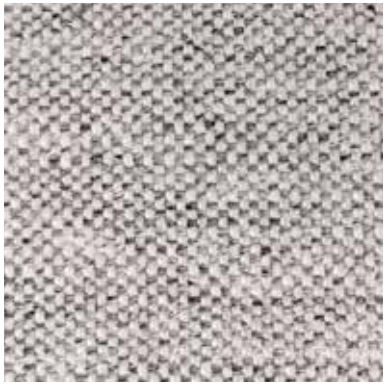
MARTIN 109

INFORMAZIONI TECNICHE / TECHNICAL INFORMATION

Composizione / composition	28% PL - 23% LI - 14% WO - 13% CO - 9% VI - 7% PA - 5% PC
Martindale / martindale	50.000 cicli/cycles
Pilling / Pilling	4

MANUTENZIONE / MAINTENANCE

Marna

MARNA 002

MARNA 111

MARNA 200

MARNA 400

MARNA 402

MARNA 405

MARNA 406

MARNA 500

MARNA 603

MARNA 702

INFORMAZIONI TECNICHE / TECHNICAL INFORMATION

Composizione / composition	95% PL - 5%LI
Martindale / martindale	40.000 cicli/cycles
Pilling / Pilling	4

MANUTENZIONE / MAINTENANCE

Marna

MARNA 704

MARNA 800

MARNA 801

MARNA 901

INFORMAZIONI TECNICHE / TECHNICAL INFORMATION

Composizione / composition	95% PL - 5%LI
Martindale / martindale	40.000 cicli/cycles
Pilling / Pilling	4

MANUTENZIONE / MAINTENANCE

Marbella

MARBELLA 001

MARBELLA 002

MARBELLA 004

MARBELLA 005

MARBELLA 006

MARBELLA 012

MARBELLA 014

MARBELLA 018

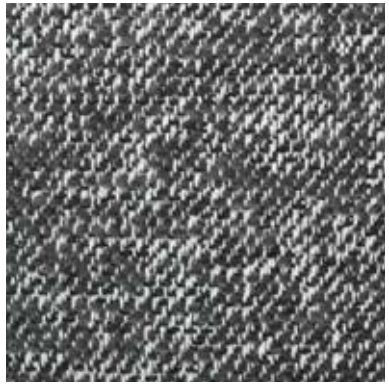
MARBELLA 021

MARBELLA 100

INFORMAZIONI TECNICHE / TECHNICAL INFORMATION

Composizione / composition	65% CO - 35% PL
Martindale / martindale	50.000 cicli/cycles
Pilling / Pilling	4/5

MANUTENZIONE / MAINTENANCE

Manhattan

MANHATTAN 001

MANHATTAN 002

MANHATTAN 009

MANHATTAN 012

MANHATTAN 017

MANHATTAN 019

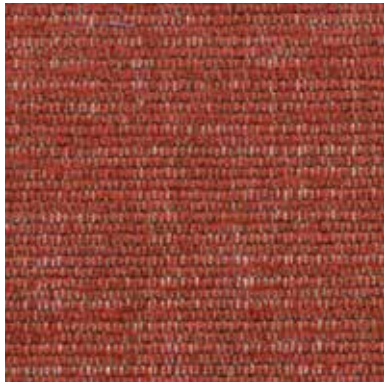
MANHATTAN 020

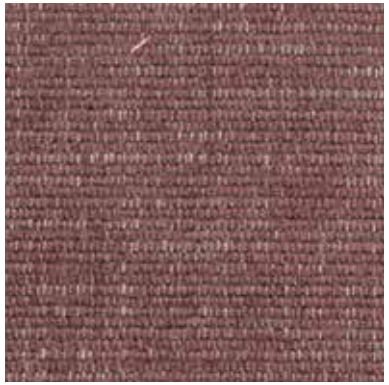
MANHATTAN 021

MANHATTAN 102

MANHATTAN 103

INFORMAZIONI TECNICHE / TECHNICAL INFORMATION

Composizione / composition	50% PL - 27% PC - 9% CO -7% LI - 7% VI
Martindale / martindale	25.000 cicli/cycles
Pilling / Pilling	5

MANUTENZIONE / MAINTENANCE

CAT. M

Manhattan

MANHATTAN 104

MANHATTAN 105

INFORMAZIONI TECNICHE / TECHNICAL INFORMATION

Composizione / composition	50% PL - 27% PC - 9% CO -7% LI - 7% VI
Martindale / martindale	25.000 cicli/cycles
Pilling / Pilling	5

MANUTENZIONE / MAINTENANCE

CAT. M

Malaga

MALAGA 01

MALAGA 04

MALAGA 06

MALAGA 07

MALAGA 08

MALAGA 09

MALAGA 12

MALAGA 15

MALAGA 16

MALAGA 24

INFORMAZIONI TECNICHE / TECHNICAL INFORMATION

Composizione / composition	50% VI - 21% CO -19% LI -10% PL
Martindale / martindale	35.000 cicli/cycles
Pilling / Pilling	4/5

MANUTENZIONE / MAINTENANCE

CAT. M

Malaga

MALAGA 26

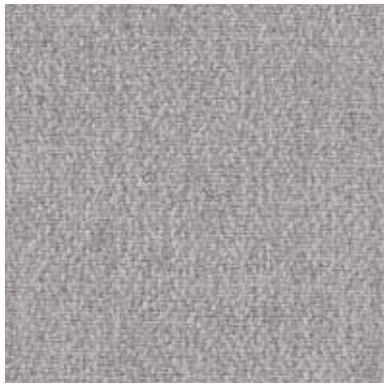

MALAGA 40

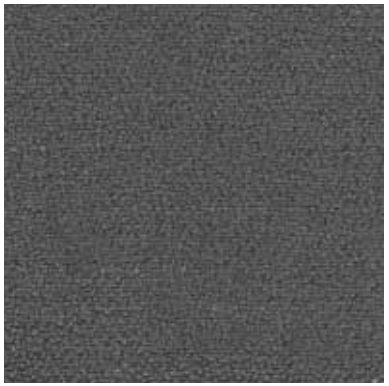

MALAGA 41

MALAGA 50

INFORMAZIONI TECNICHE / TECHNICAL INFORMATION

Composizione / composition	50% VI - 21% CO -19% LI -10% PL
Martindale / martindale	35.000 cicli/cycles
Pilling / Pilling	4/5

MANUTENZIONE / MAINTENANCE

Lumen

LUMEN 100

LUMEN 111

LUMEN 400

LUMEN 402

LUMEN 404

LUMEN 406

LUMEN 500

LUMEN 600

LUMEN 603

LUMEN 604

INFORMAZIONI TECNICHE / TECHNICAL INFORMATION

Composizione / composition	97% PL - 3% LI
Martindale / martindale	40.000 cicli/cycles
Pilling / Pilling	3/4

MANUTENZIONE / MAINTENANCE

Lumen

LUMEN 701

LUMEN 705

LUMEN 800

LUMEN 802

INFORMAZIONI TECNICHE / TECHNICAL INFORMATION

Composizione / composition	97% PL - 3% LI
Martindale / martindale	40.000 cicli/cycles
Pilling / Pilling	3/4

MANUTENZIONE / MAINTENANCE

CAT. L

Lounge

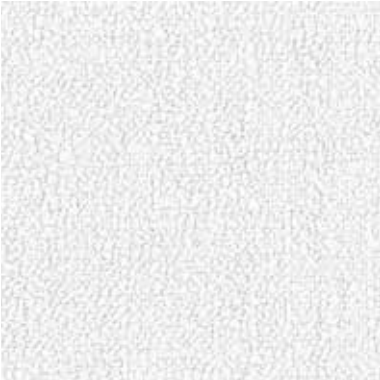
LOUNGE 310

LOUNGE 315

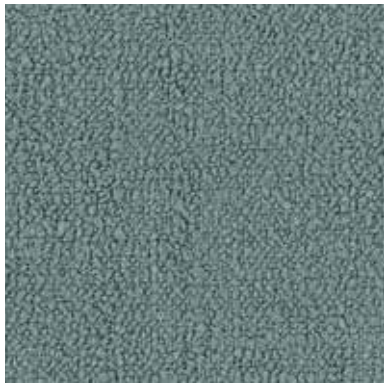
LOUNGE 319

LOUNGE 325

LOUNGE 331

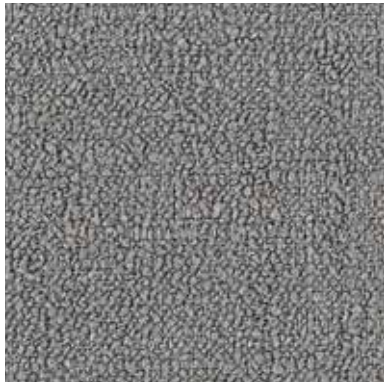
LOUNGE 332

LOUNGE 335

LOUNGE 348

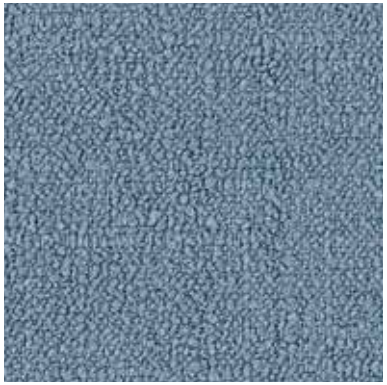
LOUNGE 353

LOUNGE 357

INFORMAZIONI TECNICHE / TECHNICAL INFORMATION

Composizione / composition	100% PL
Martindale / martindale	30.000 cicli/cycles
Pilling / Pilling	4

MANUTENZIONE / MAINTENANCE

CAT. L

Lounge

LOUNGE 376

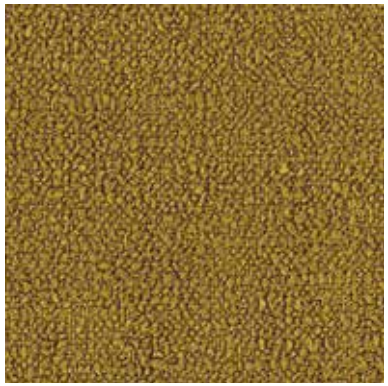

LOUNGE 381

LOUNGE 388

LOUNGE 392

LOUNGE 394

INFORMAZIONI TECNICHE / TECHNICAL INFORMATION

Composizione / composition	100% PL
Martindale / martindale	30.000 cicli/cycles
Pilling / Pilling	4

MANUTENZIONE / MAINTENANCE

Lolita

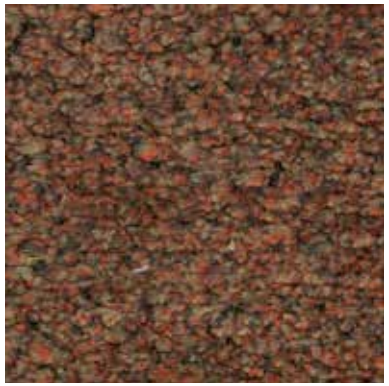
LOLITA 105

LOLITA 125

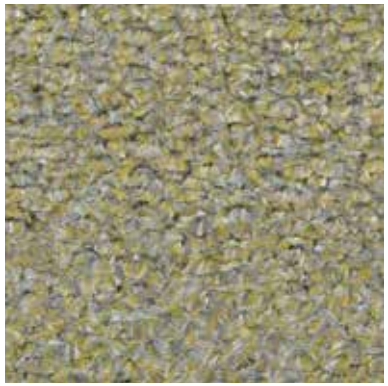
LOLITA 129

LOLITA 131

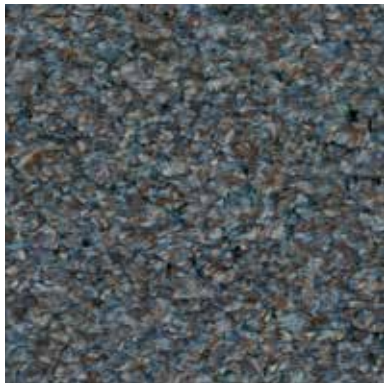
LOLITA 133

LOLITA 134

LOLITA 153

LOLITA 159

INFORMAZIONI TECNICHE / TECHNICAL INFORMATION

Composizione / composition	100% PL
Martindale / martindale	40.000 cicli/cycles
Pilling / Pilling	4

MANUTENZIONE / MAINTENANCE

CAT. L

Logan

LOGAN 001

LOGAN 002

LOGAN 004

LOGAN 006

LOGAN 011

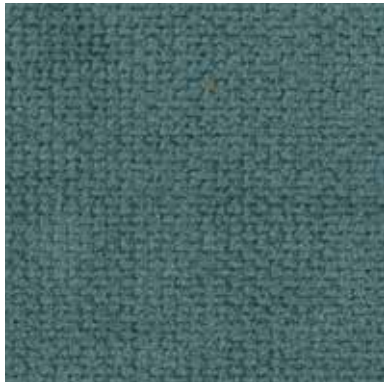
LOGAN 012

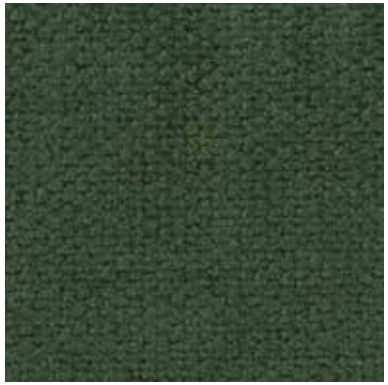
LOGAN 014

LOGAN 015

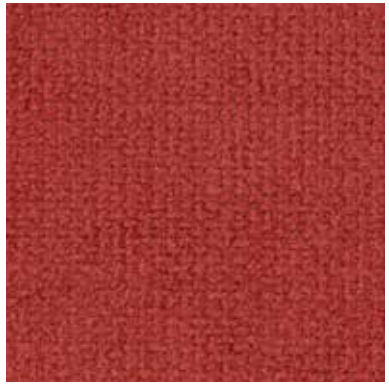
LOGAN 019

LOGAN 020

INFORMAZIONI TECNICHE / TECHNICAL INFORMATION

Composizione / composition	100% PL
Martindale / martindale	100.000 cicli/cycles
Pilling / Pilling	5

MANUTENZIONE / MAINTENANCE

CAT. L

Logan

LOGAN 021

LOGAN 022

LOGAN 025

LOGAN 026

INFORMAZIONI TECNICHE / TECHNICAL INFORMATION

Composizione / composition	100% PL
Martindale / martindale	100.000 cicli/cycles
Pilling / Pilling	5

MANUTENZIONE / MAINTENANCE

Link

LINK 001

LINK 002

LINK 003

LINK 004

LINK 005

LINK 007

LINK 008

LINK 010

LINK 015

LINK 016

INFORMAZIONI TECNICHE / TECHNICAL INFORMATION

Composizione / composition	97% PL - 3% VI
Martindale / martindale	30.000 cicli/cycles
Pilling / Pilling	4

MANUTENZIONE / MAINTENANCE

Link

LINK 020

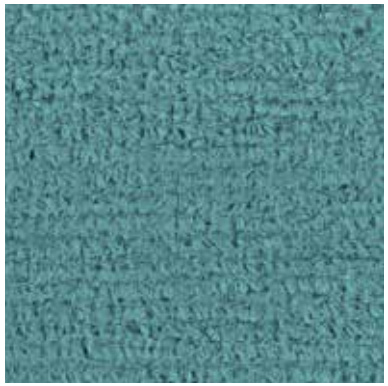
LINK 022

LINK 025

LINK 028

LINK 033

INFORMAZIONI TECNICHE / TECHNICAL INFORMATION

Composizione / composition	97% PL - 3% VI
Martindale / martindale	30.000 cicli/cycles
Pilling / Pilling	4

MANUTENZIONE / MAINTENANCE

Even

EVEN 003

EVEN 111

EVEN 300

EVEN 408

EVEN 503

EVEN 600

EVEN 604

EVEN 608

EVEN 609

EVEN 610

INFORMAZIONI TECNICHE / TECHNICAL INFORMATION

Composizione / composition	100% PL
Martindale / martindale	50.000 cicli/cycles
Pilling / Pilling	4

idrorepellente
water repellent

MANUTENZIONE / MAINTENANCE

CAT. E

Even

EVEN 705

EVEN 708

EVEN 801

EVEN 901

INFORMAZIONI TECNICHE / TECHNICAL INFORMATION

Composizione / composition	100% PL
Martindale / martindale	50.000 cicli/cycles
Pilling / Pilling	4

idrorepellente
water repellent

MANUTENZIONE / MAINTENANCE

CAT. E

Enter

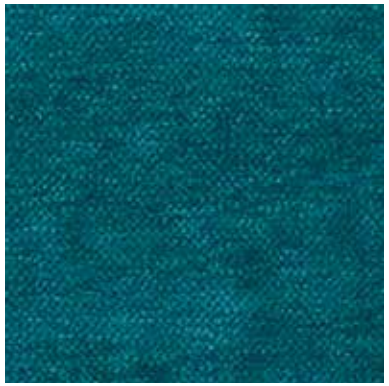
ENTER 006

ENTER 009

ENTER 013

ENTER 020

ENTER 024

ENTER 025

ENTER 030

ENTER 037

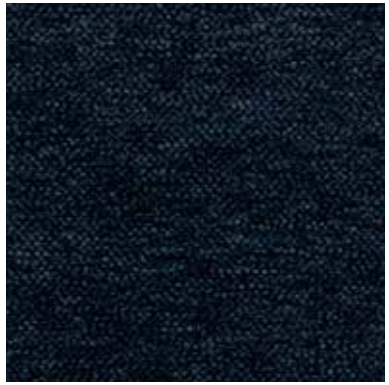
ENTER 041

ENTER 044

INFORMAZIONI TECNICHE / TECHNICAL INFORMATION

Composizione / composition	100% PL
Martindale / martindale	40.000 cicli/cycles
Pilling / Pilling	4

MANUTENZIONE / MAINTENANCE

CAT. E

Enter

ENTER 057

ENTER 059

ENTER 062

ENTER 074

ENTER 100

ENTER 101

INFORMAZIONI TECNICHE / TECHNICAL INFORMATION

Composizione / composition	100% PL
Martindale / martindale	40.000 cicli/cycles
Pilling / Pilling	4

MANUTENZIONE / MAINTENANCE

CAT. E

Ellis

ELLIS 111

ELLIS 301

ELLIS 400

ELLIS 401

ELLIS 502

ELLIS 601

ELLIS 602

ELLIS 603

ELLIS 700

ELLIS 701

INFORMAZIONI TECNICHE / TECHNICAL INFORMATION

Composizione / composition	95% PL - 5% LI
Martindale / martindale	50.000 cicli/cycles
Pilling / Pilling	4

MANUTENZIONE / MAINTENANCE

CAT. E

Ellis

ELLIS 702

ELLIS 801

INFORMAZIONI TECNICHE / TECHNICAL INFORMATION

Composizione / composition	95% PL - 5% LI
Martindale / martindale	50.000 cicli/cycles
Pilling / Pilling	4

MANUTENZIONE / MAINTENANCE

CAT. E

Easy Care

EASY CARE 001

EASY CARE 002

EASY CARE 003

EASY CARE 006

EASY CARE 007

EASY CARE 008

EASY CARE 010

EASY CARE 012

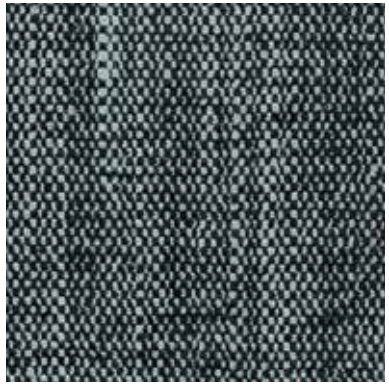
EASY CARE 013

EASY CARE 015

INFORMAZIONI TECNICHE / TECHNICAL INFORMATION

Composizione / composition	70% PL - 30% LI
Martindale / martindale	50.000 cicli/cycles
Pilling / Pilling	5

idrorepellente
water repellent

irrestringibile
non-shrink

antimacchia
stain resistant

MANUTENZIONE / MAINTENANCE

CAT. E

Easy Care

EASY CARE 016

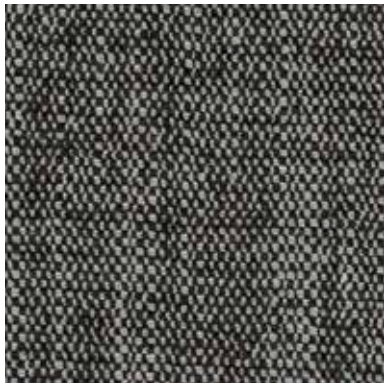

EASY CARE 017

INFORMAZIONI TECNICHE / TECHNICAL INFORMATION

Composizione / composition	70% PL - 30% LI
Martindale / martindale	50.000 cicli/cycles
Pilling / Pilling	5

idrorepellente
water repellent

irrestringibile
non-shrink

antimacchia
stain resistant

MANUTENZIONE / MAINTENANCE

CAT. A

Atene

ATENE 02

ATENE 03

ATENE 04

ATENE 05

ATENE 06

ATENE 10

ATENE 11

ATENE 20

ATENE 23

ATENE 24

INFORMAZIONI TECNICHE / TECHNICAL INFORMATION

Composizione / composition	100% PL
Martindale / martindale	50.000 cicli/cycles
Pilling / Pilling	4

idrorepellente
water repellent

MANUTENZIONE / MAINTENANCE

CAT. A

Atene

ATENE 29

INFORMAZIONI TECNICHE / TECHNICAL INFORMATION

Composizione / composition	100% PL
Martindale / martindale	50.000 cicli/cycles
Pilling / Pilling	4

idrorepellente
water repellent

MANUTENZIONE / MAINTENANCE

CAT. A

Andorra

ANDORRA 403

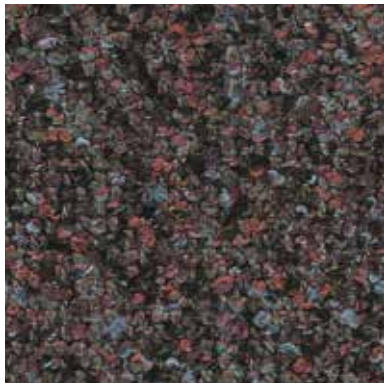
ANDORRA 406

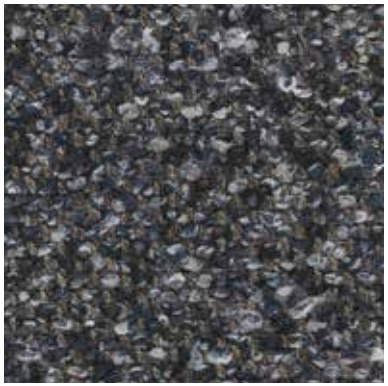
ANDORRA 408

ANDORRA 410

ANDORRA 411

ANDORRA 413

ANDORRA 414

ANDORRA 415

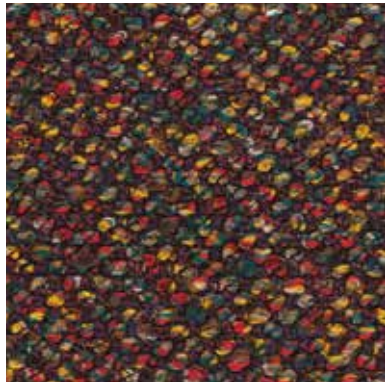
ANDORRA 417

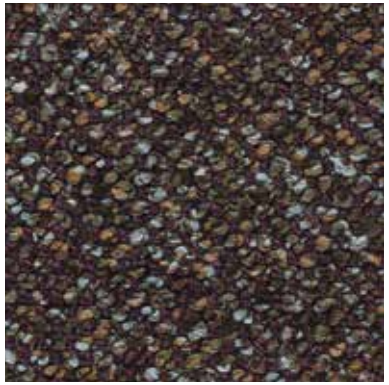
ANDORRA 418

INFORMAZIONI TECNICHE / TECHNICAL INFORMATION

Composizione / composition	99% PES - 1% PAN
Martindale / martindale	100.000 cicli/cycles
Pilling / Pilling	4

MANUTENZIONE / MAINTENANCE

CAT. A

Amalfi

AMALFI 100

AMALFI 101

AMALFI 102

AMALFI 105

AMALFI 110

AMALFI 120

AMALFI 122

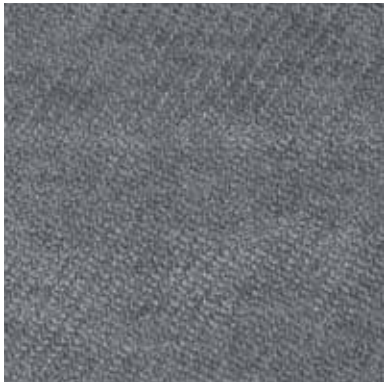
AMALFI 127

AMALFI 130

INFORMAZIONI TECNICHE / TECHNICAL INFORMATION

Composizione / composition	100% PL
Martindale / martindale	85.000 cicli/cycles
Pilling / Pilling	4/5

idrorepellente
water repellent

antimacchia
stain resistant

MANUTENZIONE / MAINTENANCE

CAT. A

After

AFTER 011

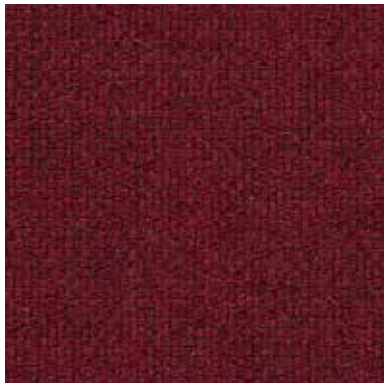
AFTER 033

AFTER 043

AFTER 045

AFTER 060

AFTER 061

AFTER 063

AFTER 064

AFTER 076

AFTER 084

INFORMAZIONI TECNICHE / TECHNICAL INFORMATION

Composizione / composition	100% PL
Martindale / martindale	60.000 cicli/cycles
Pilling / Pilling	5

idrorepellente
water repellent

irrestringibile
non-shrink

MANUTENZIONE / MAINTENANCE

CAT. A

After

AFTER 095

INFORMAZIONI TECNICHE / TECHNICAL INFORMATION

Composizione / composition	100% PL
Martindale / martindale	60.000 cicli/cycles
Pilling / Pilling	5

idrorepellente
water repellent

irrestringibile
non-shrink

MANUTENZIONE / MAINTENANCE

CAT. A

Adria

ADRIA 207

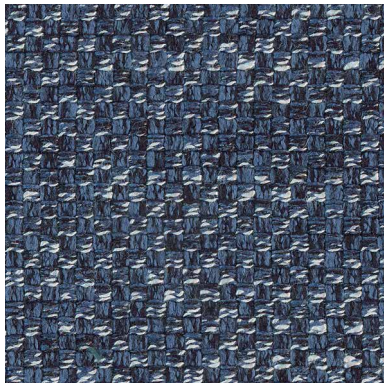
ADRIA 215

ADRIA 225

ADRIA 231

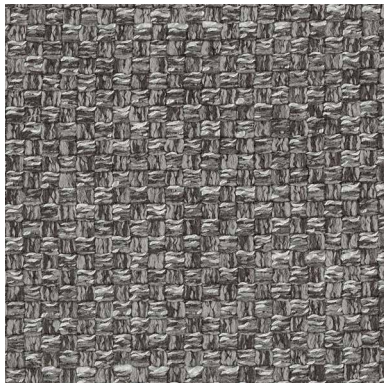
ADRIA 232

ADRIA 262

ADRIA 275

ADRIA 284

INFORMAZIONI TECNICHE / TECHNICAL INFORMATION

Composizione / composition	70% PL - 30% VI
Martindale / martindale	30.000 cicli/cycles
Pilling / Pilling	4

idrorepellente
water repellent

MANUTENZIONE / MAINTENANCE

31016 Cordignano (Treviso) Zona Industriale Via del Lavoro, 21
Tel. +39.0438.9999 Fax +39.0438.999993 www.ditreitalia.com info@ditreitalia.it